

SAR A-14-247

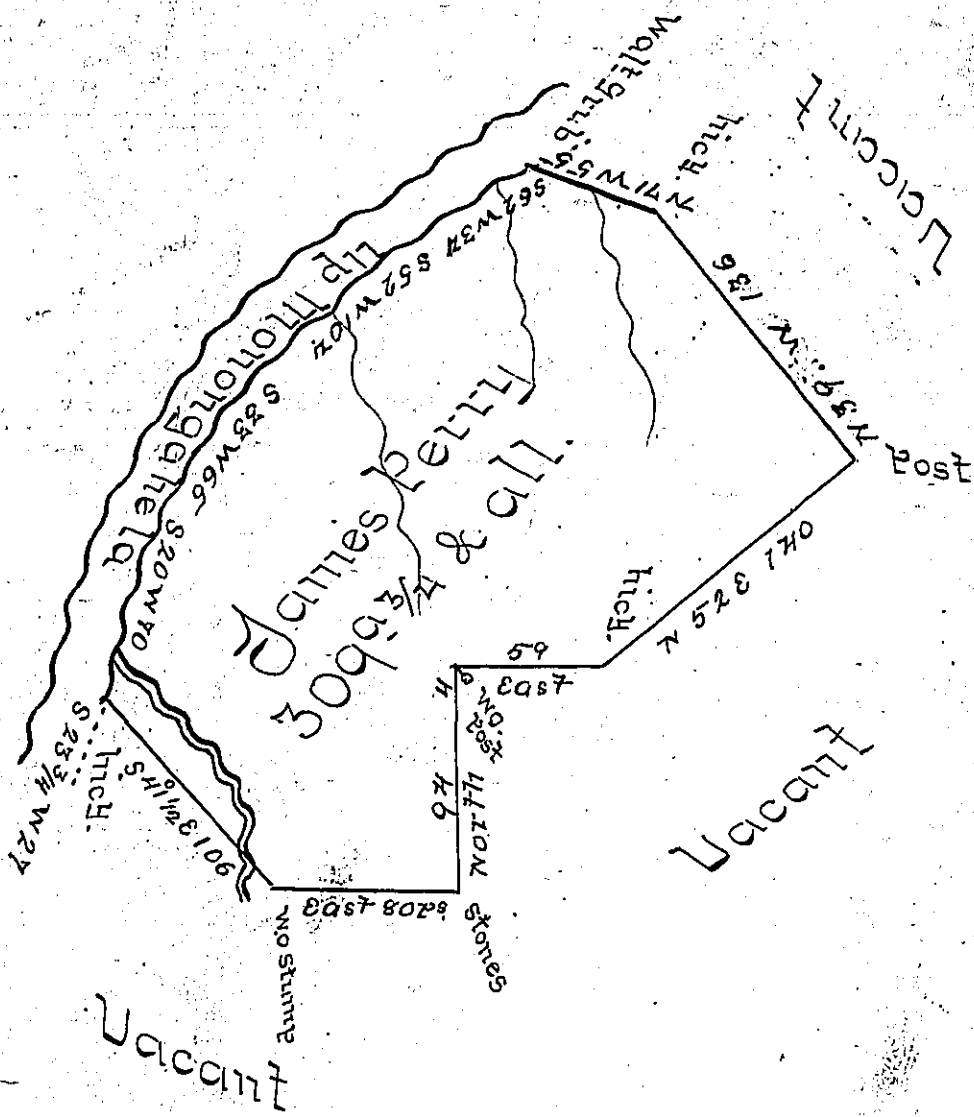

Situate on the East Side of Monongahela River in the New Purchase Bedford County and surveyed the 5<sup>th</sup> day of June 1771 By Order of Survey No 579 dated the 3<sup>d</sup> day of April 1769 To Daniel Broodhead Esquire

Surveyor General

By Anne Deputy S<sup>y</sup>

Note, part of the above survey has been already returned but the Owner having built a Mill, and finding it necessary to enlarge the Original Survey for Convenience thereto. about the year 1783 made an Addition, there being at that time no other Claimant to the annexed land, neither do I yet know of any -- I had mislaid the field notes of the Addition, which was the reason of the Return not being forwarded -

D.B.E. S<sup>y</sup>

A McClean

Now in Elizabeth Township Allegheny County

*IN TESTIMONY* that the above is a copy of the original remaining on file in the Department of Internal Affairs of Pennsylvania, made conformably to an Act of Assembly approved the 16th day of February, 1833, I have hereunto set my Hand and caused the Seal of said Department to be affixed at Harrisburg,

this first day of May 1900

*James W. Little*  
Secretary of Internal Affairs.